



Customer: Sharkoon Technologies GmbH

Customer Address: Grüninger Weg 48,35415 Pohlheim, Germany

Sample Name: BRUSHLESS DC FAN

Sample Quantity: 2

Manufacturer: Sharkoon Technologies GmbH

Manufacturer Address: Grüninger Weg 48,35415 Pohlheim, Germany

Tested Model: SHARK Lights RGB PWM-W

Additional Model: SHARK Lights RGB PWM-B

The above samples and information are provided by the customer

Sample Received Date: Dec 30, 2024

Test Period: Dec 30, 2024 to Jan 07, 2025

Test Requirements: The submitted samples were tested according to 2011/65/EU and (EU)2015/863 by client's requirements.

Test Method: Please refer to next page(s).

Test Result: Please refer to next page(s).

Test Conclusion: **PASS**

Result Summary:

Test Requested	Conclusion
1. RoHS Directive 2011/65/EU Annex II amending Directive (EU)2015/863 —Lead, Cadmium, Mercury, Hexavalent Chromium, PBBs and PBDEs Content	PASS
—Di-(2-ethylhexyl) phthalate(DEHP), Benzylbutyl phthalate(BBP), Dibutyl phthalate (DBP), Diisobutyl phthalate(DIBP) Content	PASS

WRITTEN BY

Zoey Zhang

Zoey Zhang

REVIEWED BY

Kira Fu

Kira Fu

Soar Testing Certification (GuangDong) Co., Ltd.

APPROVED BY

Frank Wu



Approved signatory

Note: This Test report shall be invalid if it is not stamped with the special seal for testing. Only responsible for the tested samples, invalid if rewritten, added and deleted. This test report cannot be reproduced, except in full, without prior written permission of the Company. Any unauthorized alteration, forgery or falsification of the content or appearance of this report is unlawful and offenders may be prosecuted to the fullest extent of the law. Any demurral to the content of test report, please propose in 15 days.

2. Test Item Description And Photo List

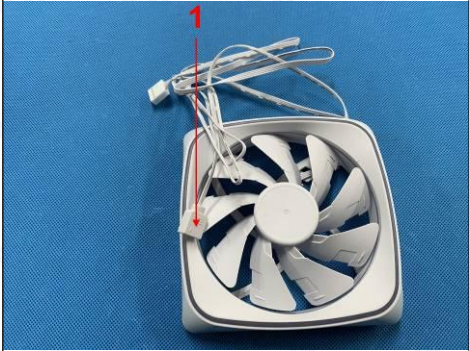
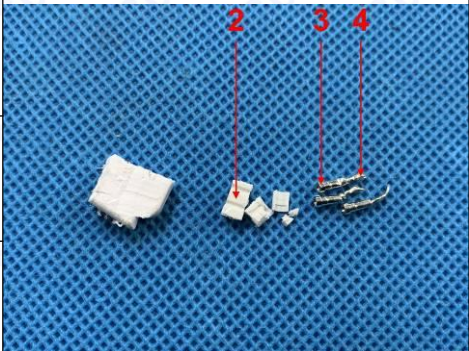
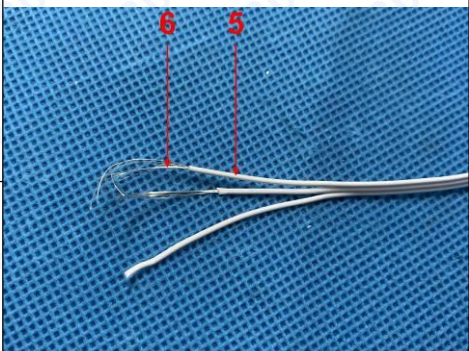
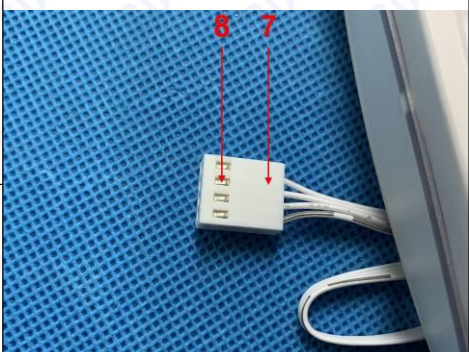
Sample No.	Description	Model/Style	Photograph
001	White soft plastic	SHARK Lights RGB PWM-W	
002	White plastic	SHARK Lights RGB PWM-W	
003	Silvery metal	SHARK Lights RGB PWM-W	
004	Silvery solder	SHARK Lights RGB PWM-W	
005	White soft plastic (wire jacket)	SHARK Lights RGB PWM-W	
006	Silvery metal (wire core)	SHARK Lights RGB PWM-W	
007	White plastic	SHARK Lights RGB PWM-W	
008	Silvery metal	SHARK Lights RGB PWM-W	

Note: This Test report shall be invalid if it is not stamped with the special seal for testing. Only responsible for the tested samples, invalid if rewritten, added and deleted. This test report cannot be reproduced, except in full, without prior written permission of the Company. Any unauthorized alteration, forgery or falsification of the content or appearance of this report is unlawful and offenders may be prosecuted to the fullest extent of the law. Any demurral to the content of test report, please propose in 15 days.

Sample No.	Description	Model/Style	Photograph
009	Silvery plastic with black printing (label)	SHARK Lights RGB PWM-W	
010	White soft plastic	SHARK Lights RGB PWM-W	
011	White plastic	SHARK Lights RGB PWM-W	
012	Translucent plastic	SHARK Lights RGB PWM-W	
013	White body	SHARK Lights RGB PWM-W	
014	White PCB	SHARK Lights RGB PWM-W	
015	Silvery solder	SHARK Lights RGB PWM-W	

Note: This Test report shall be invalid if it is not stamped with the special seal for testing. Only responsible for the tested samples, invalid if rewritten, added and deleted. This test report cannot be reproduced, except in full, without prior written permission of the Company. Any unauthorized alteration, forgery or falsification of the content or appearance of this report is unlawful and offenders may be prosecuted to the fullest extent of the law. Any demurral to the content of test report, please propose in 15 days.

Sample No.	Description	Model/Style	Photograph
016	White plastic	SHARK Lights RGB PWM-W	
017	Silvery metal with black plating	SHARK Lights RGB PWM-W	
018	Silvery magnet	SHARK Lights RGB PWM-W	
019	Black body	SHARK Lights RGB PWM-W	
020	Green PCB	SHARK Lights RGB PWM-W	
021	Silvery solder	SHARK Lights RGB PWM-W	
022	Grey magnet	SHARK Lights RGB PWM-W	
023	Silvery metal	SHARK Lights RGB PWM-W	
024	Silvery metal	SHARK Lights RGB PWM-W	
025	Black plastic	SHARK Lights RGB PWM-W	
026	Coppery metal	SHARK Lights RGB PWM-W	
027	Coppery metal	SHARK Lights RGB PWM-W	
028	White plastic	SHARK Lights RGB PWM-W	

Note: This Test report shall be invalid if it is not stamped with the special seal for testing. Only responsible for the tested samples, invalid if rewritten, added and deleted. This test report cannot be reproduced, except in full, without prior written permission of the Company. Any unauthorized alteration, forgery or falsification of the content or appearance of this report is unlawful and offenders may be prosecuted to the fullest extent of the law. Any demurral to the content of test report, please propose in 15 days.

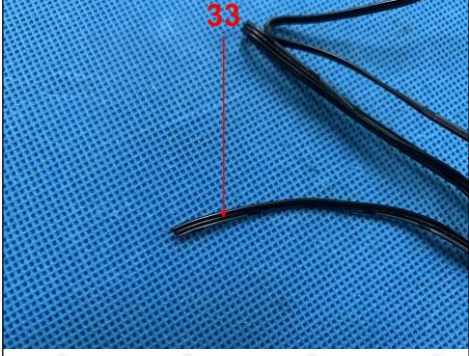
Sample No.	Description	Model/Style	Photograph
029	Silvery metal	SHARK Lights RGB PWM-W	
030	Black plastic	SHARK Lights RGB PWM-B	
031	Black soft plastic	SHARK Lights RGB PWM-B	
032	Black plastic	SHARK Lights RGB PWM-B	
033	Black soft plastic (wire jacket)	SHARK Lights RGB PWM-B	

Note: This Test report shall be invalid if it is not stamped with the special seal for testing. Only responsible for the tested samples, invalid if rewritten, added and deleted. This test report cannot be reproduced, except in full, without prior written permission of the Company. Any unauthorized alteration, forgery or falsification of the content or appearance of this report is unlawful and offenders may be prosecuted to the fullest extent of the law. Any demurral to the content of test report, please propose in 15 days.

Sample No.	Description	Model/Style	Photograph
034	Black soft plastic	SHARK Lights RGB PWM-B	
035	Black plastic	SHARK Lights RGB PWM-B	

Note: This Test report shall be invalid if it is not stamped with the special seal for testing. Only responsible for the tested samples, invalid if rewritten, added and deleted. This test report cannot be reproduced, except in full, without prior written permission of the Company. Any unauthorized alteration, forgery or falsification of the content or appearance of this report is unlawful and offenders may be prosecuted to the fullest extent of the law. Any demurral to the content of test report, please propose in 15 days.

Lab name: Soar Testing Certification (GuangDong) Co., Ltd.
Post Code: 523945 **Tel:** (86-769) 38937518

Address: Room 1093, No.12, East of Houjie Avenue, Houjie, Dongguan, Guangdong, China
E-mail: service@soar-cert.com **Website:** http://www.soartestlab.com



3. Test Results

3.1 Screening test for the specified hazardous substances of RoHS for the selected materials of the submitted sample:

- Heavy Metal (Cadmium, Chromium, Mercury, Lead) Content Test
- Bromine Content Test

Test Method: Refer to EN 62321-3-1:2014, Analysis was conducted by XRF.

Sample No.	Total Cadmium	Total Lead	Total Mercury	Total Chromium	Total Bromine
Sample 001	BL	BL	BL	BL	BL
Sample 002	BL	BL	BL	BL	Inconclusive [^]
Sample 003	BL	BL	BL	BL	N.A.
Sample 004	BL	BL	BL	BL	N.A.
Sample 005	BL	BL	BL	BL	BL
Sample 006	BL	BL	BL	BL	N.A.
Sample 007	BL	BL	BL	BL	BL
Sample 008	BL	BL	BL	BL	N.A.
Sample 009	BL	BL	BL	BL	BL
Sample 010	BL	BL	BL	BL	BL
Sample 011	BL	BL	BL	BL	BL
Sample 012	BL	BL	BL	BL	BL
Sample 013	BL	BL	BL	BL	BL
Sample 014	BL	BL	BL	BL	Inconclusive [^]
Sample 015	BL	BL	BL	BL	N.A.
Sample 016	BL	BL	BL	BL	BL
Sample 017	BL	BL	BL	BL	N.A.
Sample 018	BL	BL	BL	BL	BL
Sample 019	BL	BL	BL	BL	BL
Sample 020	BL	BL	BL	BL	BL
Sample 021	BL	BL	BL	BL	N.A.
Sample 022	BL	BL	BL	BL	BL
Sample 023	BL	BL	BL	Inconclusive [^]	N.A.
Sample 024	BL	BL	BL	BL	N.A.
Sample 025	BL	BL	BL	BL	Inconclusive [^]
Sample 026	BL	BL	BL	BL	N.A.
Sample 027	BL	BL	BL	BL	N.A.

Note: This Test report shall be invalid if it is not stamped with the special seal for testing. Only responsible for the tested samples, invalid if rewritten, added and deleted. This test report cannot be reproduced, except in full, without prior written permission of the Company. Any unauthorized alteration, forgery or falsification of the content or appearance of this report is unlawful and offenders may be prosecuted to the fullest extent of the law. Any demurral to the content of test report, please propose in 15 days.

Lab name: Soar Testing Certification (GuangDong) Co., Ltd.
Post Code: 523945

Tel: (86-769) 38937518

Address: Room 1093, No.12, East of Houjie Avenue, Houjie, Dongguan, Guangdong, China
E-mail: service@soar-cert.com

Website: http://www.soartestlab.com



Sample No.	Total Cadmium	Total Lead	Total Mercury	Total Chromium	Total Bromine
Sample 028	BL	BL	BL	BL	BL
Sample 029	BL	BL	BL	Inconclusive^	N.A.
Sample 030	BL	BL	BL	BL	BL
Sample 031	BL	BL	BL	BL	BL
Sample 032	BL	BL	BL	BL	Inconclusive^
Sample 033	BL	BL	BL	BL	BL
Sample 034	BL	BL	BL	BL	BL
Sample 035	BL	BL	BL	BL	Inconclusive^

Note:

1. All Concentrations express in “mg/kg” (milligram per kilogram), mg/kg = ppm.
2. “OL” denotes “over limit”
3. “BL” denotes “below limit”
4. “N.A.” denotes “Not Applicable”
5. “Inconclusive” denotes result is intermediate between “OL” and “BL”
6. “^”denotes the screening result was inconclusive(X) or over limit (OL), thus further confirmation test was conducted, results are listed in 3.2 and 3.3.

Screening range of different materials by XRF:

Materials	Concentration (mg/kg)				
	Cd	Cr	Pb	Hg	Br
Metal	$BL \leq (70-3\sigma) < X < (130+3\sigma) \leq OL$	$BL \leq (700-3\sigma) < X$	$BL \leq (700-3\sigma) < X < (1300+3\sigma) \leq OL$	$BL \leq (700-3\sigma) < X < (1300+3\sigma) \leq OL$	N.A.
Polymers	$BL \leq (70-3\sigma) < X < (130+3\sigma) \leq OL$	$BL \leq (700-3\sigma) < X$	$BL \leq (700-3\sigma) < X < (1300+3\sigma) \leq OL$	$BL \leq (700-3\sigma) < X < (1300+3\sigma) \leq OL$	$BL \leq (300-3\sigma) < X$
Composite material	$BL \leq (50-3\sigma) < X < (150+3\sigma) \leq OL$	$BL \leq (500-3\sigma) < X$	$BL \leq (500-3\sigma) < X < (1500+3\sigma) \leq OL$	$BL \leq (500-3\sigma) < X < (1500+3\sigma) \leq OL$	$BL \leq (250-3\sigma) < X$

Note: This Test report shall be invalid if it is not stamped with the special seal for testing. Only responsible for the tested samples, invalid if rewritten, added and deleted. This test report cannot be reproduced, except in full, without prior written permission of the Company. Any unauthorized alteration, forgery or falsification of the content or appearance of this report is unlawful and offenders may be prosecuted to the fullest extent of the law. Any demurral to the content of test report, please propose in 15 days.

3. 2 Test for Heavy Metals

– Lead, Cadmium, Mercury and Hexavalent Chromium Test

Test Method: Refer to EN 62321-4:2014+A1:2017 & EN 62321-5:2014 & EN 62321-7-1:2015 & EN 62321-7-2:2017, Analysis was conducted by ICP-OES, UV-Vis.

Element	Total Cadmium [mg/kg]	Total Lead [mg/kg]	Total Mercury [mg/kg]	Hexavalent Chromium [µg/cm ²]	Hexavalent Chromium [mg/kg]
Detection Limit	5	5	5	0.10	5
Limit	100	1000	1000	*	1000
Sample 023	/	/	/	N.D.	/
Sample 029	/	/	/	N.D.	/

Note:

- All Concentrations express in “mg/kg”(milligram per kilogram), mg/kg = ppm.
- “/” = indicates that XRF screening is qualified and does not wet chemical analysis.
- “N.D.” = “Not Detected”.
- * = a. When the concentration of hexavalent chromium in boiling-water-extraction solution with 1cm² sample surface area is higher than 0.13 µg/cm², the sample is positive, that is, contains hexavalent chromium;
b. When the concentration of hexavalent chromium in boiling-water-extraction solution with 1cm² sample surface area is N.D.(less than 0.10µg/cm²), the sample is negative, that is, no hexavalent chromium is detected;
c. When the concentration of hexavalent chromium in boiling-water-extraction solution with 1cm² sample surface area is between 0.10µg/cm² and 0.13µg/cm², it is not possible to directly determine whether hexavalent chromium is detected.

Surface differences of samples from different individuals may affect the determination results:

Since the storage condition and production date of the sample are not known, the test result of the sample can only represent the state of the sample containing hexavalent chromium at the time of the test.

Positive = result be regarded as not comply with RoHS requirement

Negative = result be regarded as comply with RoHS requirement

Note: This Test report shall be invalid if it is not stamped with the special seal for testing. Only responsible for the tested samples, invalid if rewritten, added and deleted. This test report cannot be reproduced, except in full, without prior written permission of the Company. Any unauthorized alteration, forgery or falsification of the content or appearance of this report is unlawful and offenders may be prosecuted to the fullest extent of the law. Any demurral to the content of test report, please propose in 15 days.

3. 3 Test for Flame retardants

Test Method: Refer to EN 62321-6:2015, extracted by toluene and analyzed by GC-MS.

Test Item		Result [mg/kg]		RoHS Requirement [mg/kg]
		Sample 002	Sample 014	
PBBs	Monobromobiphenyl	< 5	< 5	Sum of PBBs < 1000
	Dibromobiphenyl	< 5	< 5	
	Tribromobiphenyl	< 5	< 5	
	Tetrabromobiphenyl	< 5	< 5	
	Pentabromobiphenyl	< 5	< 5	
	Hexabromobiphenyl	< 5	< 5	
	Heptabromobiphenyl	< 5	< 5	
	Octabromobiphenyl	< 5	< 5	
	Nonabromobiphenyl	< 5	< 5	
	Decabromobiphenyl	< 5	< 5	
	Sum of PBBs	< 5	< 5	
PBDEs	Monobromodiphenyl Ether	< 5	< 5	Sum of PBDEs < 1000
	Dibromodiphenyl Ether	< 5	< 5	
	Tribromodiphenyl Ether	< 5	< 5	
	Tetrabromodiphenyl Ether	< 5	< 5	
	Pentabromodiphenyl Ether	< 5	< 5	
	Hexabromodiphenyl Ether	< 5	< 5	
	Heptabromodiphenyl Ether	< 5	< 5	
	Octabromodiphenyl Ether	< 5	< 5	
	Nonabromodiphenyl Ether	< 5	< 5	
	Decabromodiphenyl Ether	< 5	< 5	
	Sum of PBDEs	< 5	< 5	

Note: This Test report shall be invalid if it is not stamped with the special seal for testing. Only responsible for the tested samples, invalid if rewritten, added and deleted. This test report cannot be reproduced, except in full, without prior written permission of the Company. Any unauthorized alteration, forgery or falsification of the content or appearance of this report is unlawful and offenders may be prosecuted to the fullest extent of the law. Any demurral to the content of test report, please propose in 15 days.



Test Item		Result [mg/kg]			RoHS Requirement [mg/kg]
		Sample 025	Sample 032	Sample 035	
PBBs	Monobromobiphenyl	< 5	< 5	< 5	Sum of PBBs < 1000
	Dibromobiphenyl	< 5	< 5	< 5	
	Tribromobiphenyl	< 5	< 5	< 5	
	Tetrabromobiphenyl	< 5	< 5	< 5	
	Pentabromobiphenyl	< 5	< 5	< 5	
	Hexabromobiphenyl	< 5	< 5	< 5	
	Heptabromobiphenyl	< 5	< 5	< 5	
	Octabromobiphenyl	< 5	< 5	< 5	
	Nonabromobiphenyl	< 5	< 5	< 5	
	Decabromobiphenyl	< 5	< 5	< 5	
	Sum of PBBs	< 5	< 5	< 5	
PBDEs	Monobromodiphenyl Ether	< 5	< 5	< 5	Sum of PBDEs < 1000
	Dibromodiphenyl Ether	< 5	< 5	< 5	
	Tribromodiphenyl Ether	< 5	< 5	< 5	
	Tetrabromodiphenyl Ether	< 5	< 5	< 5	
	Pentabromodiphenyl Ether	< 5	< 5	< 5	
	Hexabromodiphenyl Ether	< 5	< 5	< 5	
	Heptabromodiphenyl Ether	< 5	< 5	< 5	
	Octabromodiphenyl Ether	< 5	< 5	< 5	
	Nonabromodiphenyl Ether	< 5	< 5	< 5	
	Decabromodiphenyl Ether	< 5	< 5	< 5	
	Sum of PBDEs	< 5	< 5	< 5	

Note:

1. All Concentrations express in “mg/kg” (milligram per kilogram), mg/kg = ppm.
2. “<” denotes less than

Note: This Test report shall be invalid if it is not stamped with the special seal for testing. Only responsible for the tested samples, invalid if rewritten, added and deleted. This test report cannot be reproduced, except in full, without prior written permission of the Company. Any unauthorized alteration, forgery or falsification of the content or appearance of this report is unlawful and offenders may be prosecuted to the fullest extent of the law. Any demurral to the content of test report, please propose in 15 days.

Lab name: Soar Testing Certification (GuangDong) Co., Ltd.
Post Code: 523945 **Tel:** (86-769) 38937518

Address: Room 1093, No.12, East of Houjie Avenue, Houjie, Dongguan, Guangdong, China
E-mail: service@soar-cert.com **Website:** http://www.soartestlab.com

**3.4 Di-(2-ethylhexyl) phthalate(DEHP), Benzylbutyl phthalate(BBP), Dibutyl phthalate (DBP), Diisobutyl phthalate (DIBP) Content**

Test Method: Refer to EN 62321-8:2017; Analysis was conducted by GC-MS.

Element	Di-(2-ethylhexyl) phthalate (DEHP) [mg/kg]	Benzylbutyl phthalate (BBP) [mg/kg]	Dibutyl phthalate (DBP) [mg/kg]	Diisobutyl phthalate(DIBP) [mg/kg]
Detection Limit	50	50	50	50
Limit	1000	1000	1000	1000
Sample 001	N.D.	N.D.	N.D.	N.D.
Sample 002	N.D.	N.D.	N.D.	N.D.
Sample 005	N.D.	N.D.	N.D.	N.D.
Sample 007	N.D.	N.D.	N.D.	N.D.
Sample 009	N.D.	N.D.	N.D.	N.D.
Sample 010	N.D.	N.D.	N.D.	N.D.
Sample 011	N.D.	N.D.	N.D.	N.D.
Sample 012				
Sample 013				
Sample 014	N.D.	N.D.	N.D.	N.D.
Sample 016				
Sample 018				
Sample 019	N.D.	N.D.	N.D.	N.D.
Sample 020				
Sample 022				
Sample 025	N.D.	N.D.	N.D.	N.D.
Sample 028				
Sample 030				
Sample 031	N.D.	N.D.	N.D.	N.D.
Sample 032	N.D.	N.D.	N.D.	N.D.
Sample 033	N.D.	N.D.	N.D.	N.D.
Sample 034	N.D.	N.D.	N.D.	N.D.
Sample 035	N.D.	N.D.	N.D.	N.D.

Note: This Test report shall be invalid if it is not stamped with the special seal for testing. Only responsible for the tested samples, invalid if rewritten, added and deleted. This test report cannot be reproduced, except in full, without prior written permission of the Company. Any unauthorized alteration, forgery or falsification of the content or appearance of this report is unlawful and offenders may be prosecuted to the fullest extent of the law. Any demurral to the content of test report, please propose in 15 days.

**Note:**

1. All Concentrations express in "mg/kg"(milligram per kilogram), mg/kg = ppm.
2. "N.D." = "Not Detected".
3. The result(s) shown on this report may be different from the content of any homogeneous material when the test was conducted by mixing several samples together.

Remark:

As specified by applicant, to test content in the selected materials of the submitted samples. The test results are only responsible for the submitted sample. The test report is only for customer research, teaching, internal quality control, product development and other purposes, for reference only.

Note: This Test report shall be invalid if it is not stamped with the special seal for testing. Only responsible for the tested samples, invalid if rewritten, added and deleted. This test report cannot be reproduced, except in full, without prior written permission of the Company. Any unauthorized alteration, forgery or falsification of the content or appearance of this report is unlawful and offenders may be prosecuted to the fullest extent of the law. Any demurral to the content of test report, please propose in 15 days.

Lab name: Soar Testing Certification (GuangDong) Co., Ltd.
Post Code: 523945

Tel: (86-769) 38937518

Address: Room 1093, No.12, East of Houjie Avenue, Houjie, Dongguan, Guangdong, China
E-mail: service@soar-cert.com

Website: <http://www.soartestlab.com>

Pb/Cd/Hg/Cr⁶⁺ Testing Flow Chart

1) These samples were dissolved totally by pre-conditioning method according to below flow chart (Cr⁶⁺ test method excluded).

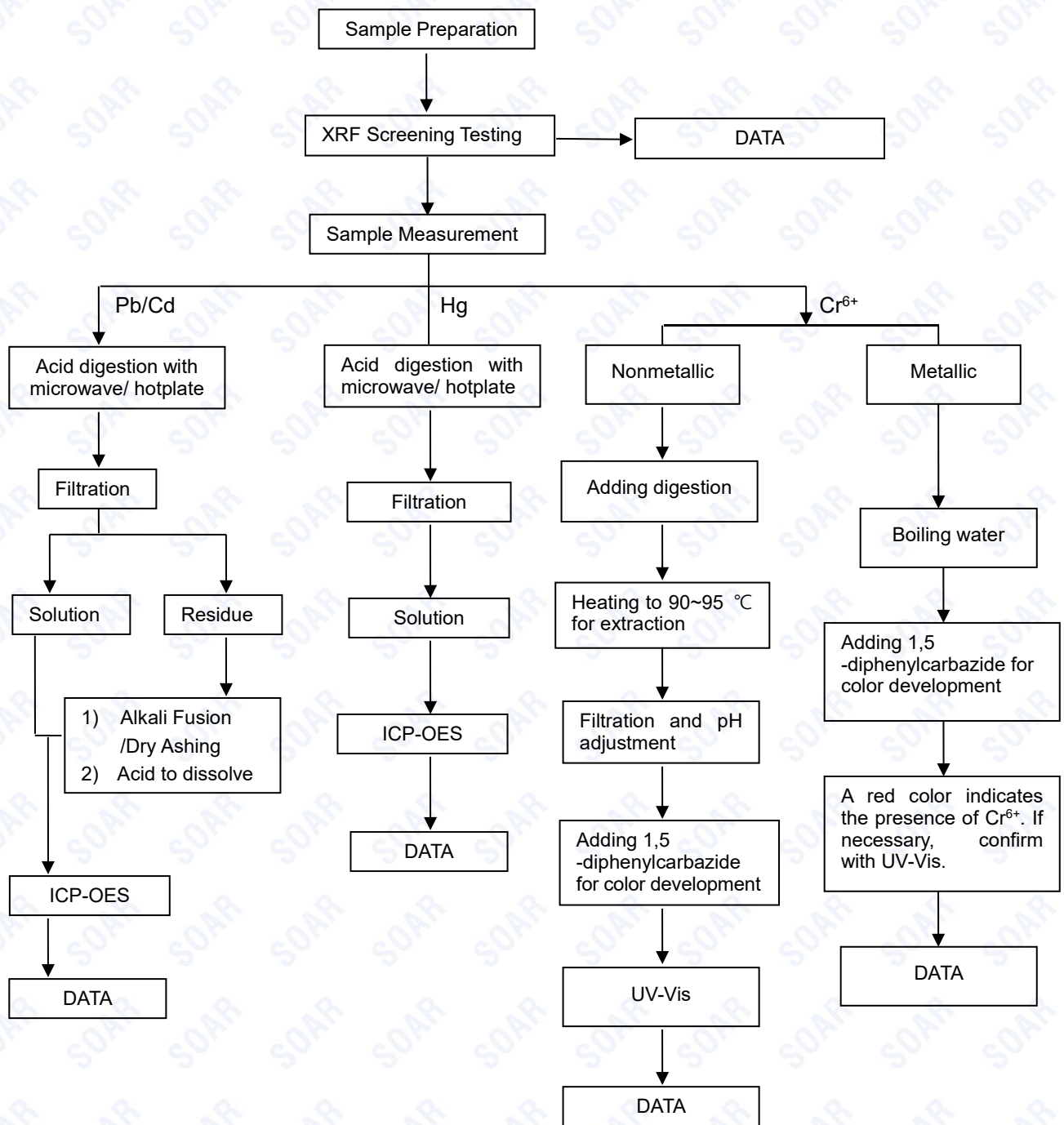

Note: This Test report shall be invalid if it is not stamped with the special seal for testing. Only responsible for the tested samples, invalid if rewritten, added and deleted. This test report cannot be reproduced, except in full, without prior written permission of the Company. Any unauthorized alteration, forgery or falsification of the content or appearance of this report is unlawful and offenders may be prosecuted to the fullest extent of the law. Any demurral to the content of test report, please propose in 15 days.

PBBs/PBDEs Testing Flow Chart

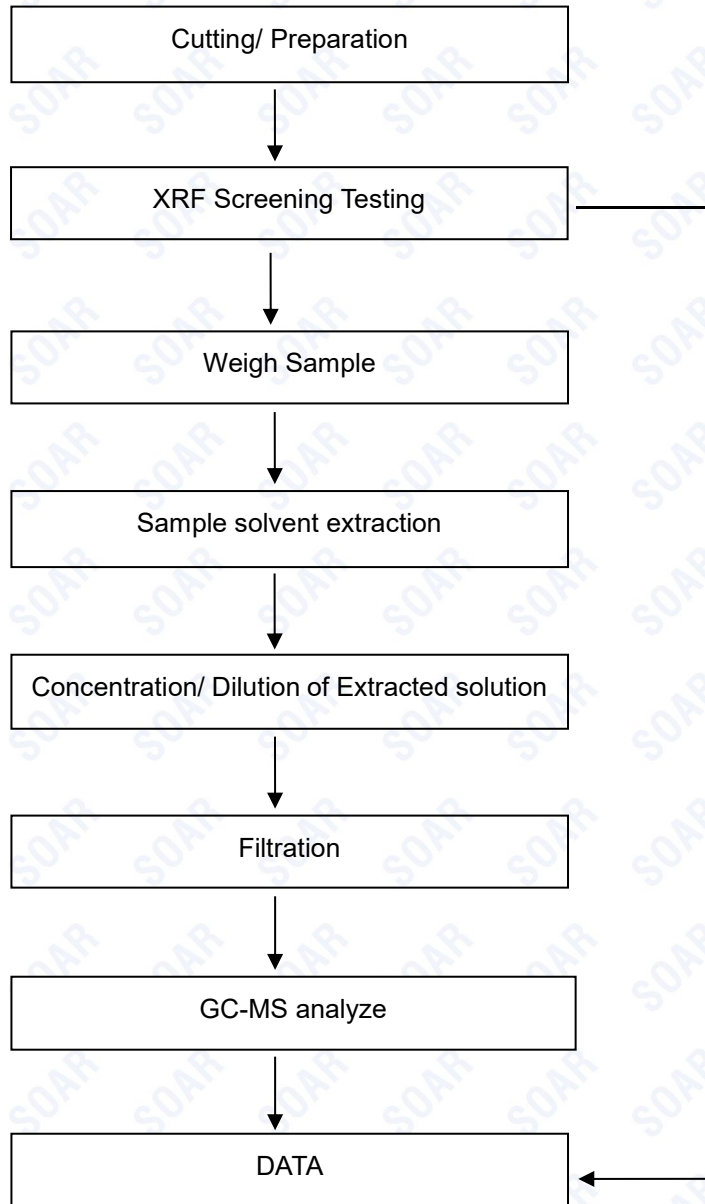

Note: This Test report shall be invalid if it is not stamped with the special seal for testing. Only responsible for the tested samples, invalid if rewritten, added and deleted. This test report cannot be reproduced, except in full, without prior written permission of the Company. Any unauthorized alteration, forgery or falsification of the content or appearance of this report is unlawful and offenders may be prosecuted to the fullest extent of the law. Any demurral to the content of test report, please propose in 15 days.

Lab name: Soar Testing Certification (GuangDong) Co., Ltd.
Post Code: 523945

Tel: (86-769) 38937518

Address: Room 1093, No.12, East of Houjie Avenue, Houjie, Dongguan, Guangdong, China
E-mail: service@soar-cert.com

Website: <http://www.soartestlab.com>

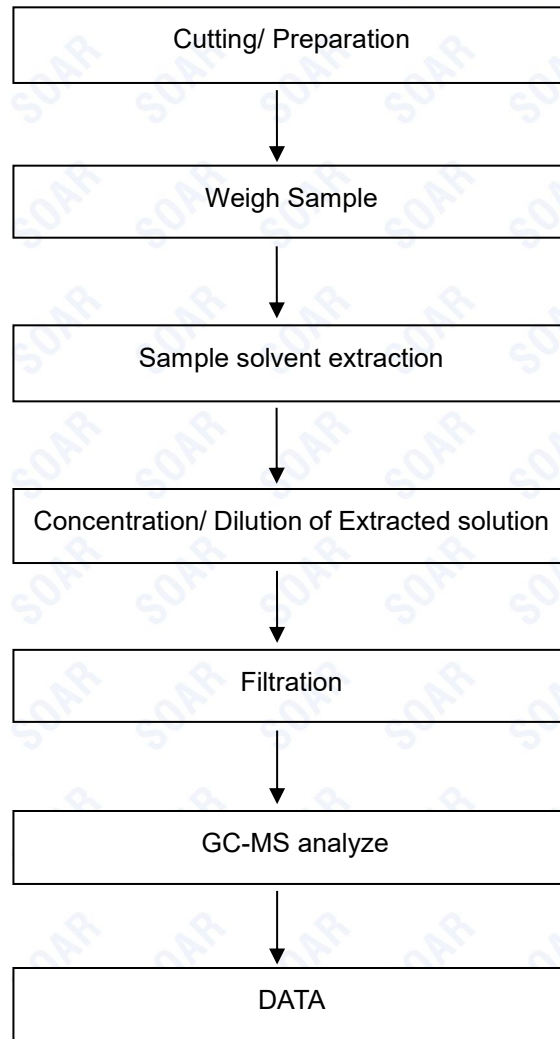
Phthalates Testing Flow Chart

Note: This Test report shall be invalid if it is not stamped with the special seal for testing. Only responsible for the tested samples, invalid if rewritten, added and deleted. This test report cannot be reproduced, except in full, without prior written permission of the Company. Any unauthorized alteration, forgery or falsification of the content or appearance of this report is unlawful and offenders may be prosecuted to the fullest extent of the law. Any demurral to the content of test report, please propose in 15 days.

Lab name: Soar Testing Certification (GuangDong) Co., Ltd.
Post Code: 523945

Tel: (86-769) 38937518

Address: Room 1093, No.12, East of Houjie Avenue, Houjie, Dongguan, Guangdong, China
E-mail: service@soar-cert.com
Website: <http://www.soartestlab.com>

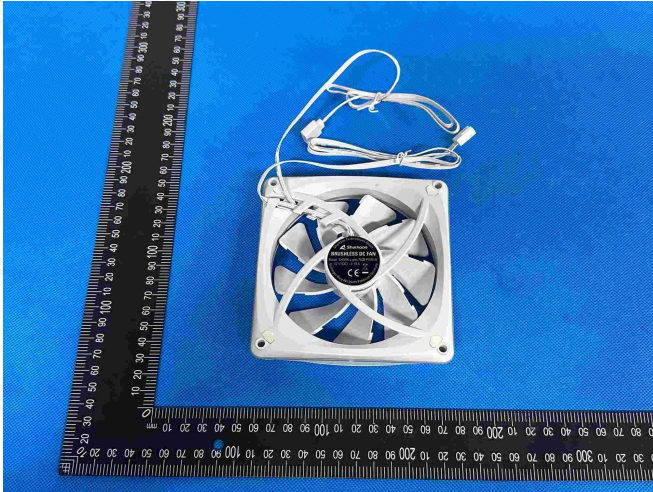
Photo of the Sample:

SHARK Lights RGB PWM-W



SHARK Lights RGB PWM-W



SHARK Lights RGB PWM-B



SHARK Lights RGB PWM-B

The photo is for use with SOAR original report only.

*** End of Report ***

Note: This Test report shall be invalid if it is not stamped with the special seal for testing. Only responsible for the tested samples, invalid if rewritten, added and deleted. This test report cannot be reproduced, except in full, without prior written permission of the Company. Any unauthorized alteration, forgery or falsification of the content or appearance of this report is unlawful and offenders may be prosecuted to the fullest extent of the law. Any demurral to the content of test report, please propose in 15 days.

Lab name: Soar Testing Certification (GuangDong) Co., Ltd.
Post Code: 523945

Tel: (86-769) 38937518

Address: Room 1093, No.12, East of Houjie Avenue, Houjie, Dongguan, Guangdong, China
E-mail: service@soar-cert.com

Website: <http://www.soarertestlab.com>